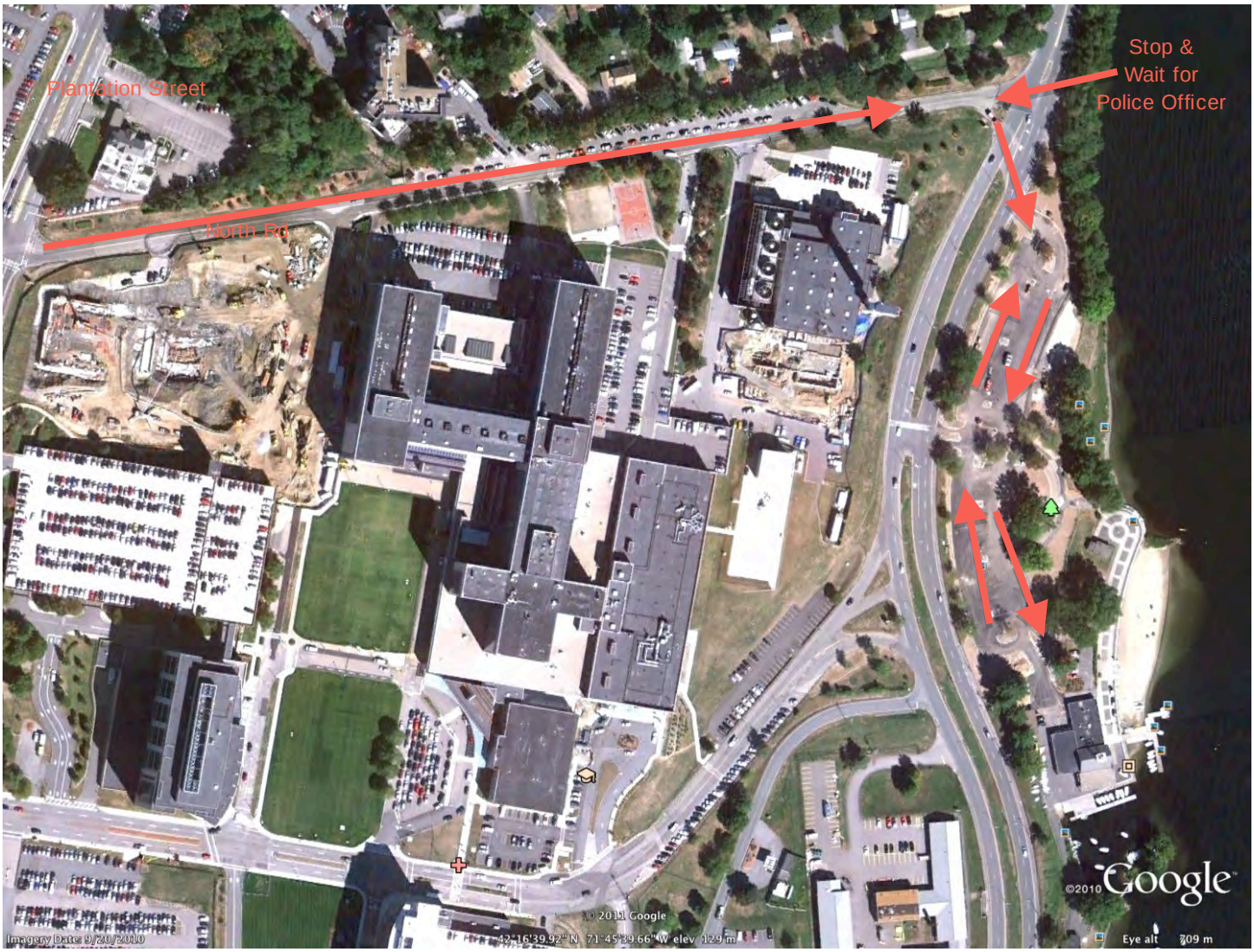

Trailers may not enter park from Lake Avenue North or South.

Trailers must approach the park from North Road. Enter North Rd. from Plantation Street.

Trailers must stop at the end of North Rd. and wait for Police assistance to cross Lake Avenue.

Trailers must use North gate to enter & exit the park. Official's cars also enter & exit the park at North gate.

Trailers may not arrive before 12 p.m. on Friday or 6 a.m. on Saturday. The park closes at 7 p.m. on Friday.